

New UI/UX Release

February 2023

OVERVIEW

We are updating our User Interface in stages, to refresh the look and feel of the platform and enhance the user experience.

Changes included in this release are focused on:

- Forms Area
- Student Profile
- Dashboard
- Student Homepage
- Parent Homepage

Multiform Page / Forms Area

What has changed?

- More compact tiles
- List and card views
- Appearance options - colour of tiles, icons on tiles, background image

Admissions+ Knowledge Base Tutor Demo

Archived Forms New Application Form

Early Years 2021/2022 Nursery Student Registered: 31 Completed: 29 Enrolled: 0 <https://naesindependentdemo.applica.com/12> Copy link

Sixth Form 2020/2021 Year 12 Year 13 Student Registered: 77 Completed: 77 Enrolled: 0 <https://naesindependentdemo.applica.com/11> Copy link

Senior 2020/2021, 2021/2022, 2022/2023, 2023/2024 Year 11 Year 10 Year 9 Year 8 Year 7 Student Registered: 231 Completed: 226 Enrolled: 0 <https://naesindependentdemo.applica.com/9> Copy link

Admissions+ Knowledge Base Geoff Applica

OC List view Card view New Application Form Archived Forms Upload cover

Year 11 Year 10 Year 9 Year 8 Year 7 Senior demo 2021/2022, 2022/2023, 2023/2024, 2024/2025, 2025/2026 539 520 36

Year 7 Sixth Form 2021/2022, 2022/2023, 2023/2024, 2024/2025, 2025/2026 4 3 0

Prep School 2021/2022, 2022/2023, 2023/2024, 2024/2025, 2025/2026 5 4 0

Year 8 Year 7 Senior 2021/2022, 2022/2023, 2023/2024, 2024/2025, 2025/2026 44 43 5

Customise your layout by adding a background image, colour-coding your forms, allocating them icons.

You can also change your view from Cards to Lists, if you prefer:

Admissions⁺

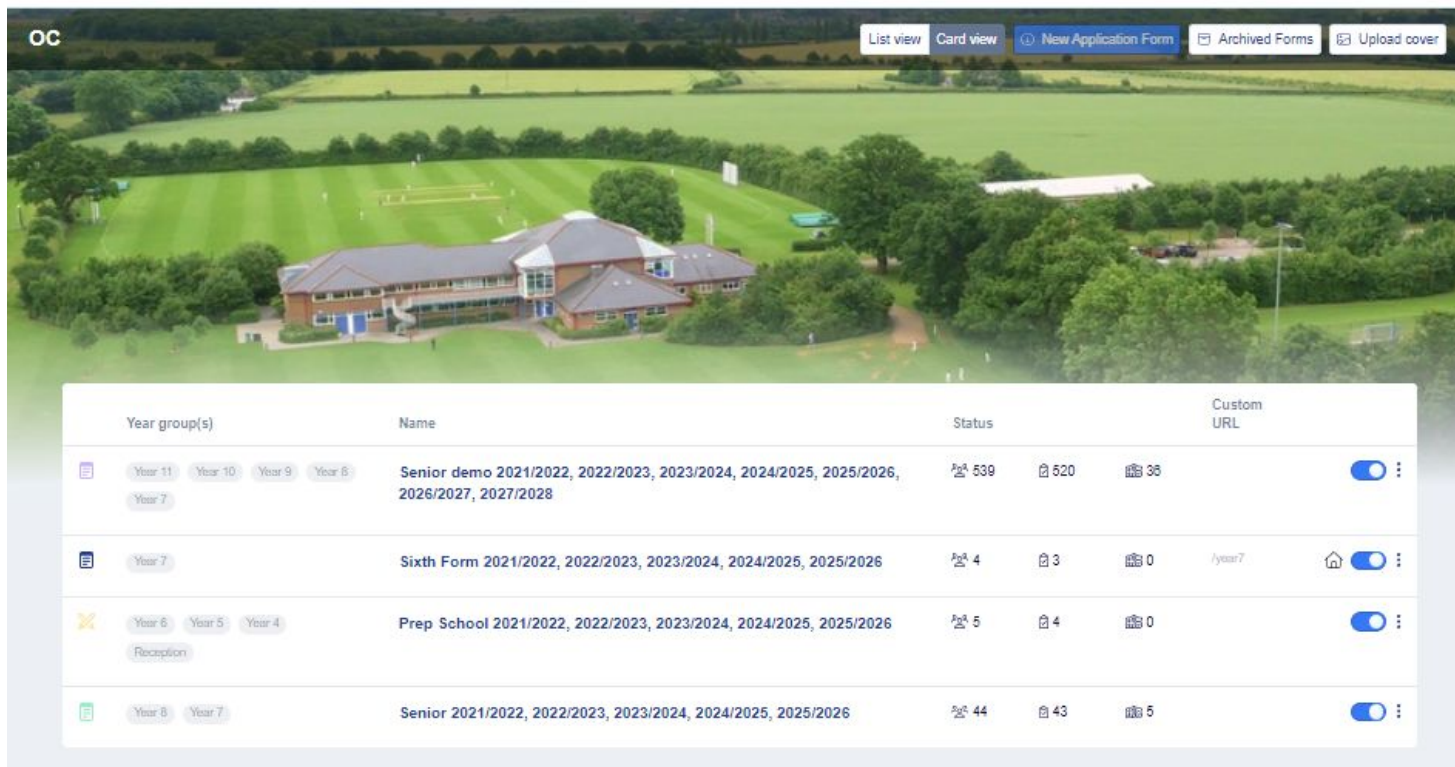
Knowledge Base

Geoff Applicaa

Year group(s)	Name	Status	Custom URL
 Year 11 Year 10 Year 9 Year 8 Year 7	Senior demo 2021/2022, 2022/2023, 2023/2024, 2024/2025, 2025/2026, 2026/2027, 2027/2028	👤 539 🏠 520 📄 36	<input checked="" type="checkbox"/> ⋮
 Year 7	Sixth Form 2021/2022, 2022/2023, 2023/2024, 2024/2025, 2025/2026	👤 4 🏠 3 📄 0	<i>/year7</i>  <input checked="" type="checkbox"/> ⋮
 Year 6 Year 5 Year 4 Reception	Prep School 2021/2022, 2022/2023, 2023/2024, 2024/2025, 2025/2026	👤 5 🏠 4 📄 0	<input checked="" type="checkbox"/> ⋮
 Year 8 Year 7	Senior 2021/2022, 2022/2023, 2023/2024, 2024/2025, 2025/2026	👤 44 🏠 43 📄 5	<input checked="" type="checkbox"/> ⋮

Student Profile

What has changed?

- You can now choose what is shown on the Overview tab of a Student Profile to customise the view for your own needs.

The "Customise overview widgets" dialog box is open, allowing the user to choose which widgets to display on the Overview tab. The dialog has a "Widgets" column and a "Layout" column. The "Layout" column contains a "Phase Summary" widget and a list of other widgets: "Student Basic Details", "Student Groups", "Skip Payment Status", "Student Documents", and "Student Notes". Each widget in the "Layout" column has a close button (X). A "Close" button is located at the bottom right of the dialog box.

Widgets	Layout
Phase Summary →	Student Basic Details ×
	Student Groups ×
	Skip Payment Status ×
	Student Documents ×
	Student Notes ×

Dashboard

What has changed?

- Look and feel - formatting of tables, background, more compact tables and charts
- Menus - improved to remove redundant options
- Customisable and more compact Dashboard (Overview page)
- Options to add charts from your Reports page
- Customisable Widgets (tables and charts etc) for improved positioning

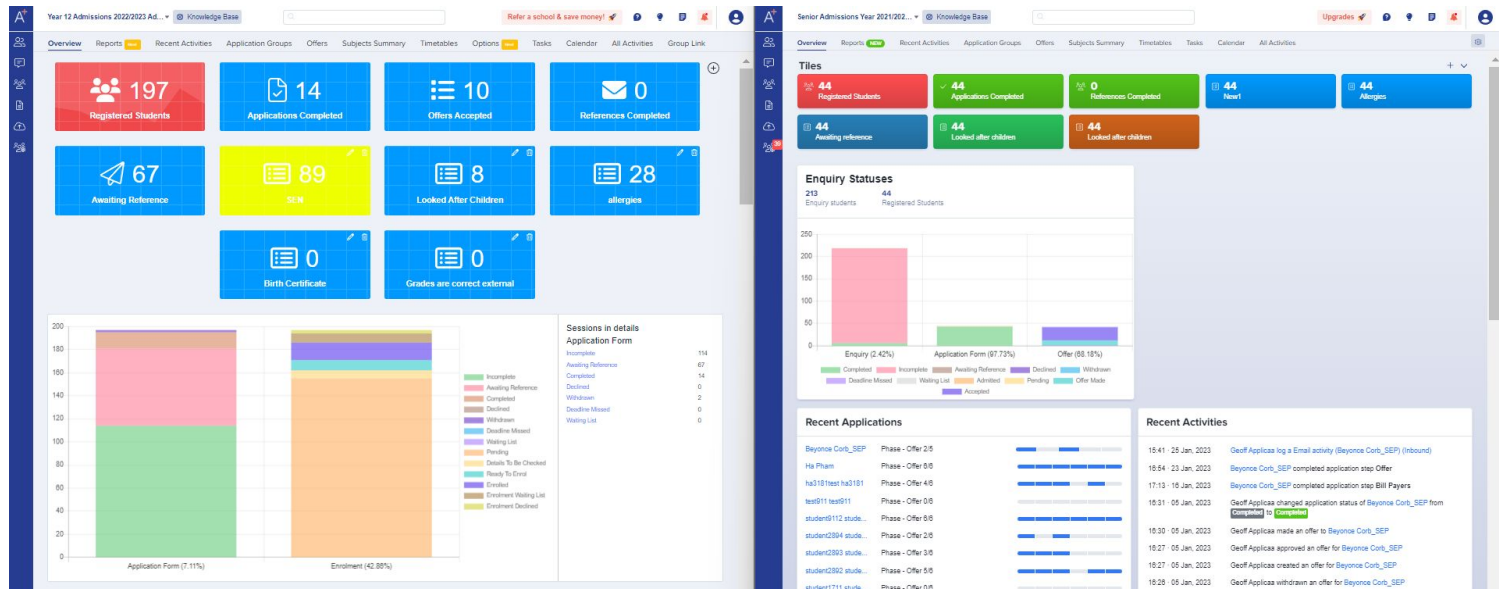

- See all phases on one table: Admissions, Offers, Enrolments
- Customise the size of your tables, so you can position two tables side by side, for example

Registered Students (Left View)

Admission Status	Green Abbey School	External
Incomplete (114)	91	23
Awaiting Reference (87)	85	2
Completed (14)	2	12
Declined (0)	0	0
Withdrawn (2)	1	1
Deadline Missed (0)	0	0
Waiting List (0)	0	0
Skipped Payment Step (0)	0	0

Form statuses (Right View)

Status	OC	External
Incomplete (0)	0	0
Awaiting Reference (0)	0	0
Completed (43)	0	43
Declined (0)	0	0
Withdrawn (0)	0	0
Deadline Missed (0)	0	0
Waiting List (0)	0	0
Admitted (1)	0	1
Skipped Payment Step (0)	0	0

- Customise the information you see on your Dashboard Overview - add and remove widgets of your choosing
- Drag and drop the widgets into the order you'd like them to be displayed
- Add Charts from your Reports area to your main Dashboard Overview screen

Customise overview widgets

Choose widget from list below, add it to Overview Layout by click the arrow accordingly. On Layout view, drag and drop widgets freely like how you prefer.

Widgets

Subject Summary →

Reports (Charts)

Layout

Tiles ×

Phase Status Chart × Application Form Dashboard ×

Recent Applications × Recent Activities ×

Form Statuses ×

Offer List ×

Application Groups ×

Phase Tracking ×

Close

Student and Parent Homepages

What has changed?

- Access Home, Messages, Documents and Calendar via new Side Menu
- New Messages and Calendar features
- Compact Application tile
- “Start Application” button moved to top
- Events show to the side and are always visible
- Step status is shown on drop down
- Profile UI changes
- Profile image upload

- Handy Side Menu to access key information, with upcoming events now displayed at the side rather than underneath

Home Page

Parent Demo
Contact Code: U-1003

We exist to enable every girl to achieve beyond the bound of expectation on a daily basis, across the spectrum of endeavour.
Inspiring, enlightened and intellectually rigorous — this is the education offered by Streatham & Clapham High School.
[Show more](#)

GDST Master Senior

Student Code: U-BD73

Test Bursary (03/06/2022)
Home Schooled

Offer status: **No Offer**

GDST Master Senior

Year of Entry: 2023/2024

Term of Entry: **Summer**

Year group applied for: Year 7

Application Form Post Acceptance Pre admissions take 2 Bursary

Incomplete Incomplete Incomplete Not Started

Update

16% Continue Application

You have successfully created an enquiry to the school. Please note, if you are only making an enquiry, please do not commence an application for your child or children as there is a registration fee payable.

Start New Application

Documents

Upcoming Meetings

Check back here for the dates/times of any meetings you may be requested to attend.

Home

Hello Gef_14_2,

Parent welcome message parent welcome message parent welcome message parent welcome message parent welcome message parent welcome message parent welcome message parent welcome message parent welcome message
[Show more](#)

+ Start New Application

Upcoming Events

19 NOV

Event: Senior Open Morning

Hall

Tuesday 19 November, 2024 14:21 - 17:21

A great event 4 u
See more

Register

HOME

MESSAGES

DOCUMENTS

CALENDAR

Geofsjsj Corb2jffj Form Not Started

Home Schooled

Start Application

Date of birth: 16/01/2009
Expected form group: Year 7
Enquiry date: 28/01/2023

Expected year of entry: 2022/2023
Expected term of entry: Autumn

Available Form: Senior demo

Beyonce Corb_SEP Student Code: U-D499

Form Status: **Completed**

Year of Entry: 2022/2023

Offer status: Offer Made

Term of Entry: Autumn

Reference Status: Not Sent

Year Group: Year 6

APPLICATION OFFER
You received an offer on 05/01/2023.
Please respond below:
Proceed

Senior Admissions Year 2021/2022, 2022/2023, 2023/2024, 2024/2025, 2025/2026

Application Form Offer

- Compact application tile displays all information without the need to scroll
- Start New Application now appears prominently at the top

- New Messages area enables searching for messages, either for a particular applicant or for all
- “Reply in email” feature coming soon to allow straightforward communication back and forth from one area

- Users (parents or students) can upload profile images via the “click to upload” function
- Update their passwords via the Passwords and Security tab
- Multi-Factor Authentication is coming soon
- Schools can also complete these actions on behalf of the user via the “impersonate” function on any profile

Home

User Settings

Profile Settings Password & Security

Basic Information

× Cancel Save

Profile Image

This image needs to be a professional image as it will be visible to the school.

Click to upload

Contact Information

Email

MESSAGES

DOCUMENTS

CALENDAR

User Settings

Profile Settings **Password & Security**

Password & Security

Password

Update Password

Two factor authentication

Download the free Google Authenticator App [iOS](#) or [Android](#), add a new account and then scan this QR code to set up your account

